

Patient report

Bio-Rad DATE: 02/27/2019
D-10 TIME: 05:29 AM
S/N: #DJ4I016123 Software version: 4.20-2
Sample ID: 10429621
Injection date 02/27/2019 04:50 AM
Injection #: 21 Method: HbA1c
Rack #: --- Rack position: 2

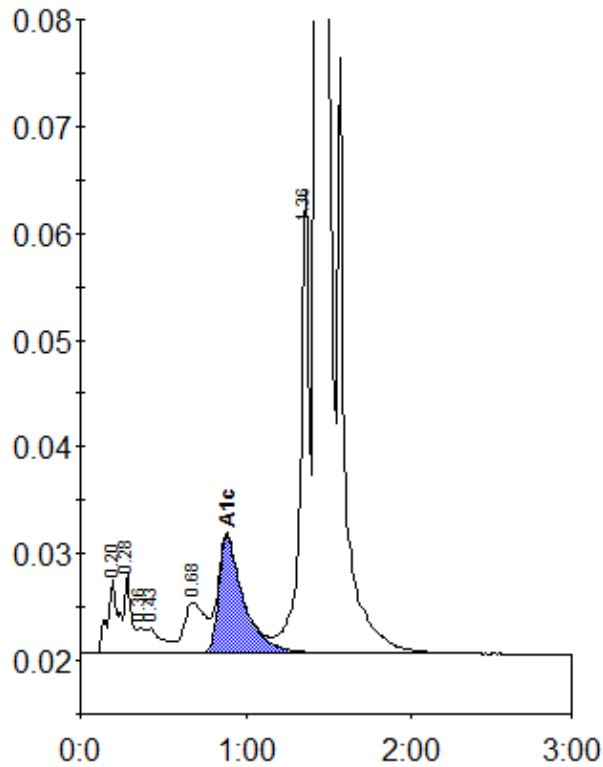

Peak table - ID: 10429621

Peak	R.time	Height	Area	Area %
A1a	0.20	6911	32420	1.2
A1b	0.28	7479	20734	0.8
Unknown	0.36	2302	7674	0.3
F	0.43	2252	14385	0.5
LA1c/CHb-1	0.68	4762	41851	1.5
A1c	0.89	10918	113272	5.9
P3	1.36	43286	160615	5.8
A0	1.43	764439	2369681	85.8
Total Area:	2760632			

Concentration:	%
A1c	5.9